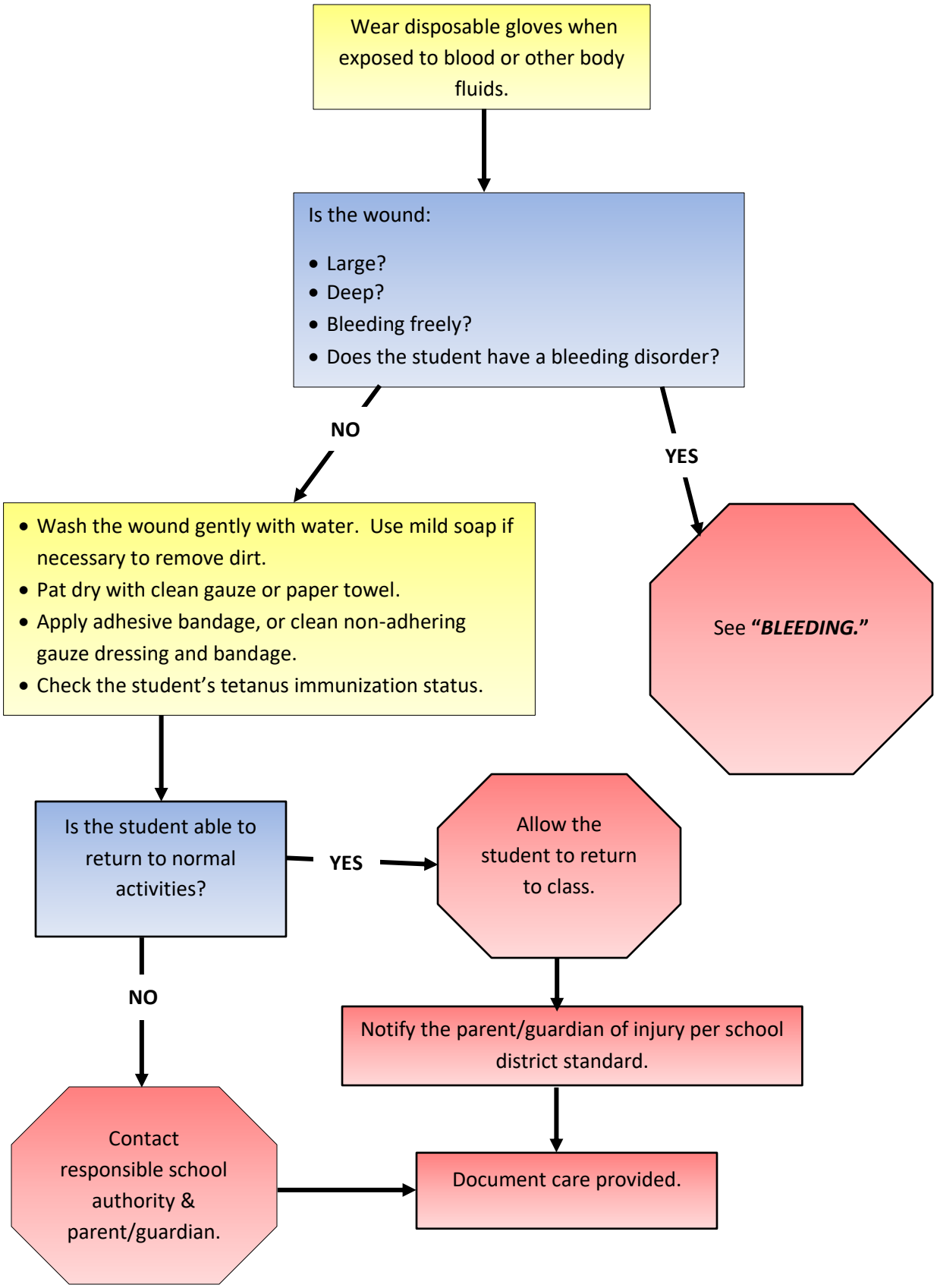ABRASIONS, SCRATCHES, and SCRAPES