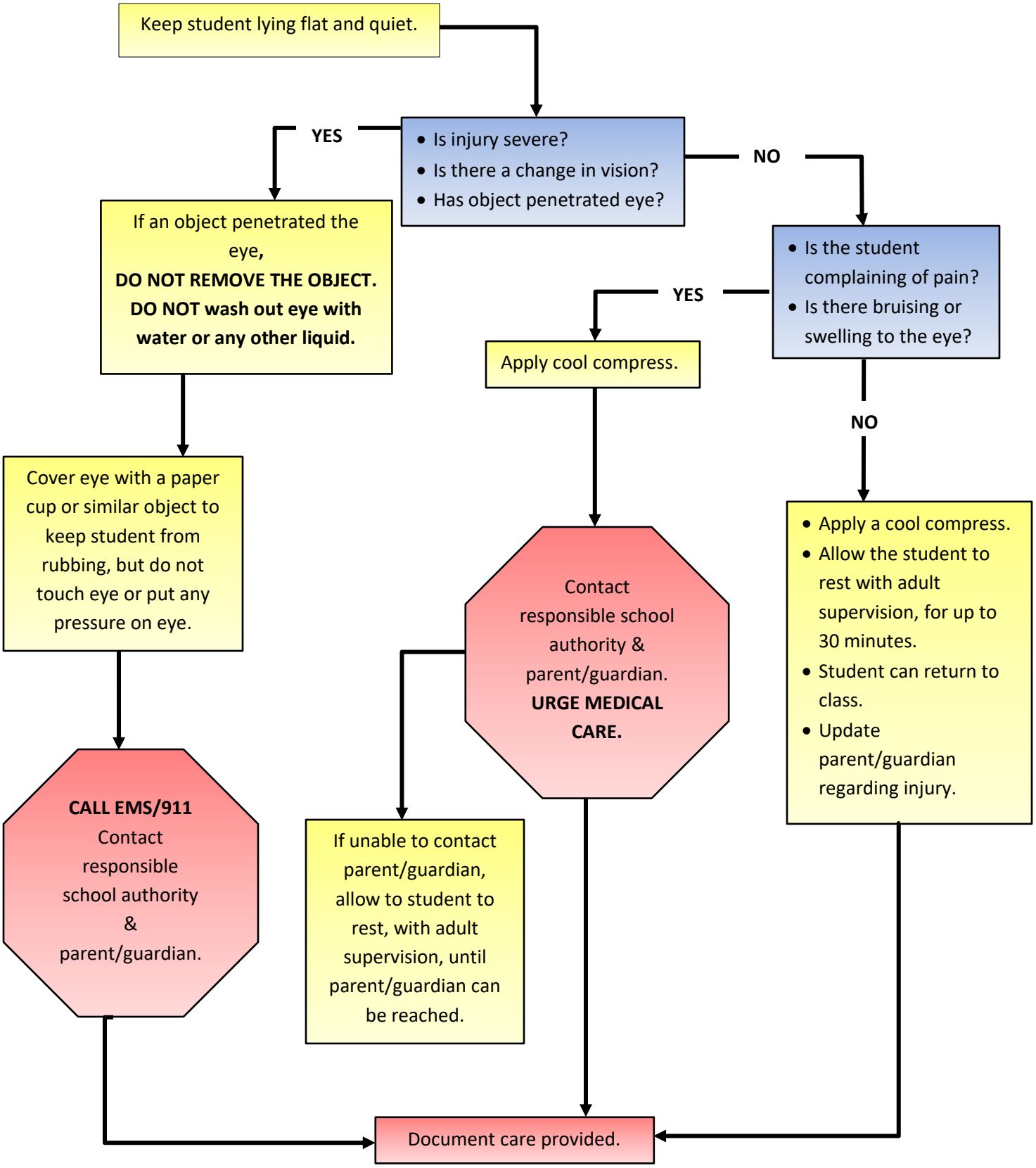INJURY TO THE EYE